Should I put the bin out?
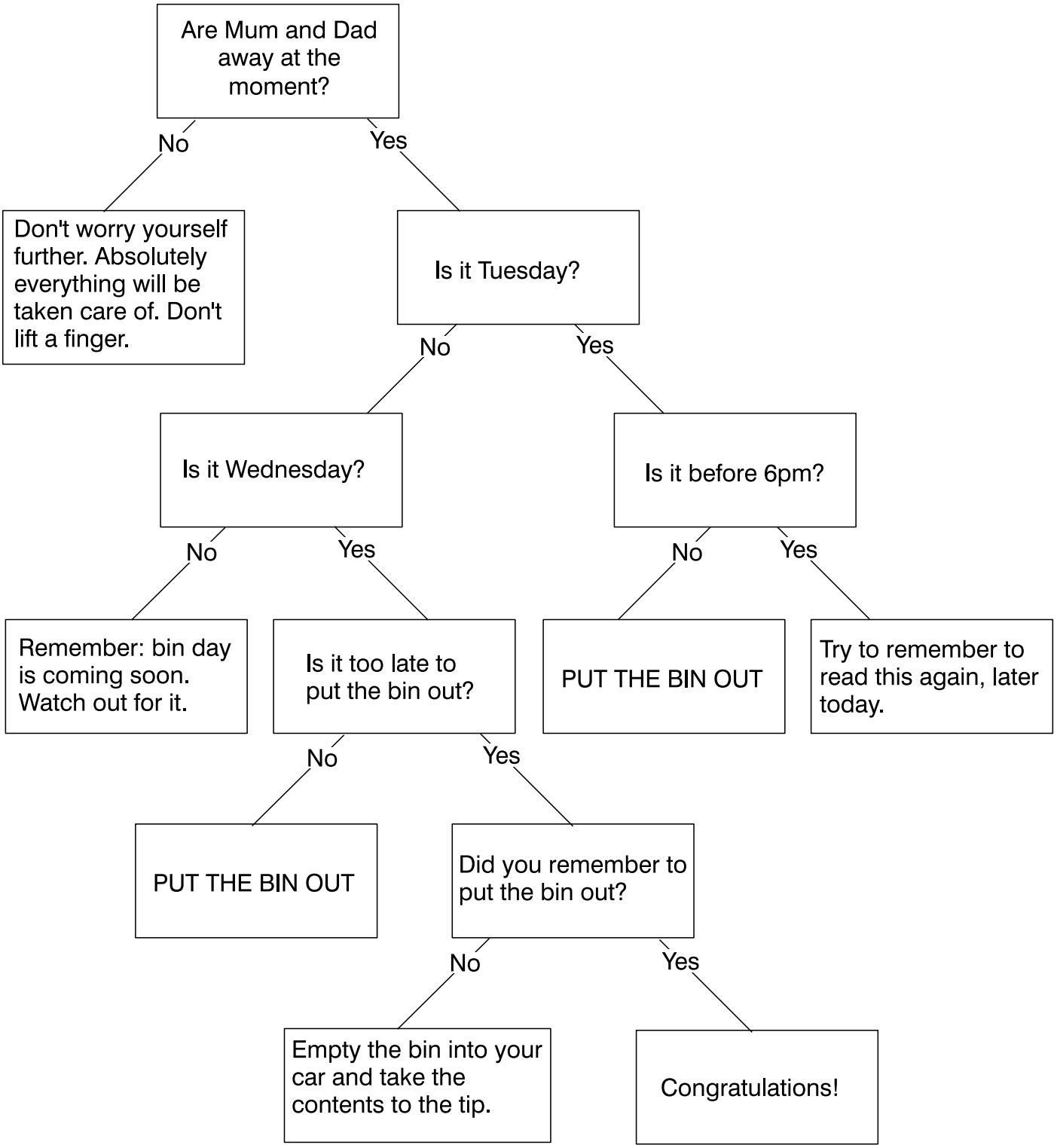
A young person's guide